

**SURVEY PLAT**  
 LOCATED IN NW 1/4  
 SEC. #27 PULASKI TWP  
 WILLIAMS CO., OHIO  
 SELLER JIM SMITH

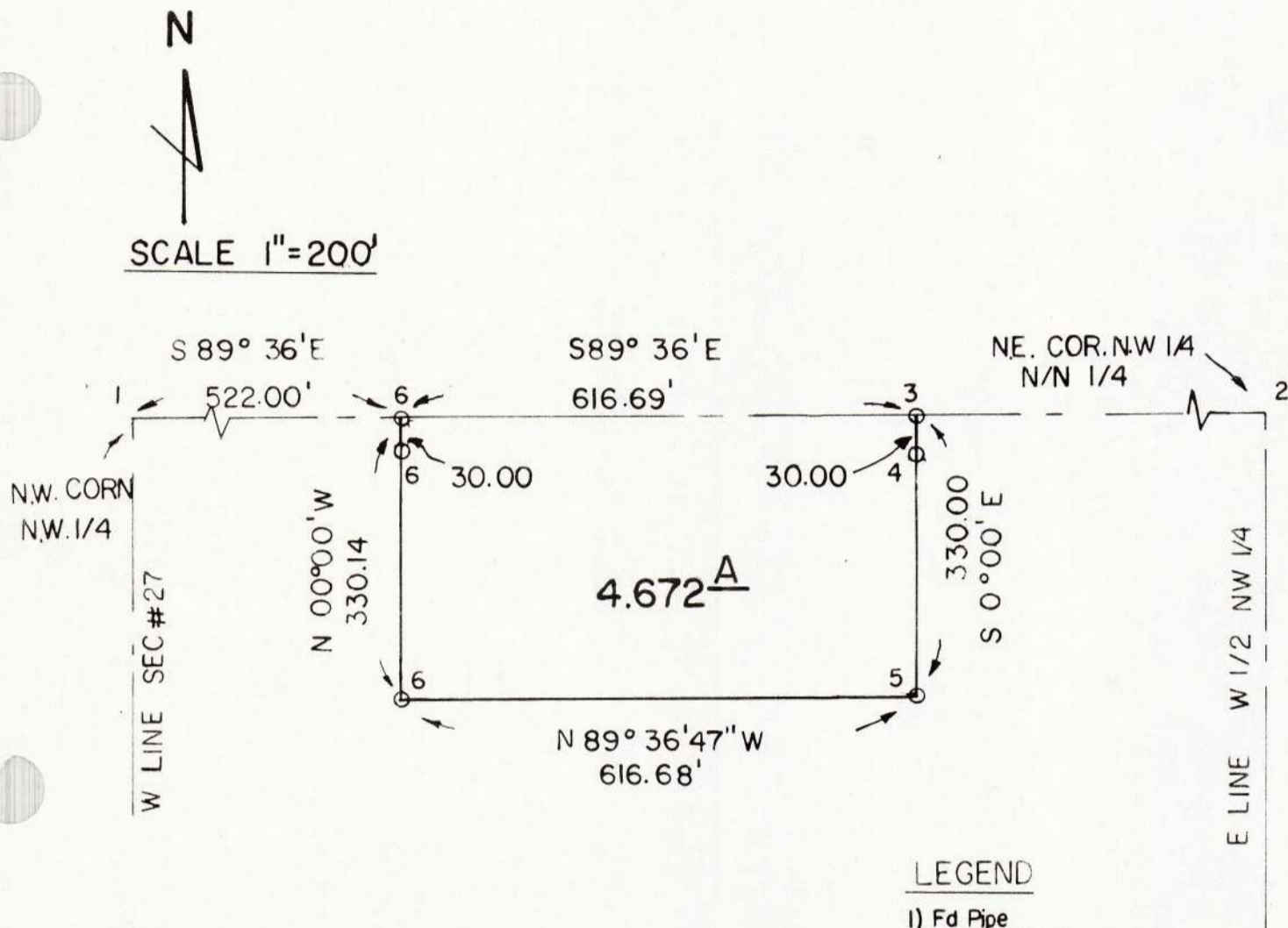

**LEGEND**

- 1) Fd Pipe
- 2) Fd R.R. Spike
- 3) Fd Nail
- 4) Fd Pin
- 5) Fd Pin 0.10' S
- 6) Place Pin

"I do hereby certify that I have surveyed the premises and prepared the attached plat and that the plat is correct."

"All dimensions are shown in feet and decimal parts thereof. Dimensions on curves are cord measurements. This survey has been recorded in Vol. 102, Page 163 of the Williams County Record of Surveys."

*Anthony H. Hoeffel*  
 ANTHONY H. HOEFFEL S-6149  
 BRYAN ENGINEERING & SURVEYING  
 10-18-85 636-2060